

Youth Forked Horn
(If Youth or Forked Horn the check box)

TYPICAL
MULE DEER AND BLACKTAIL DEER

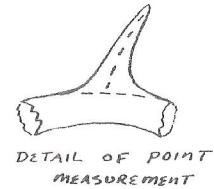
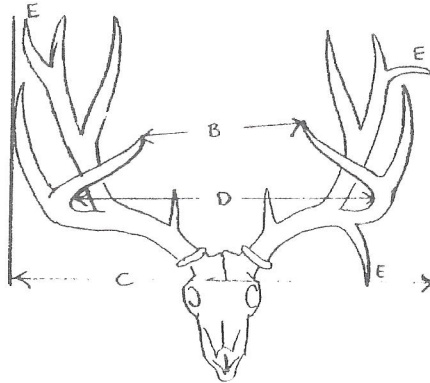
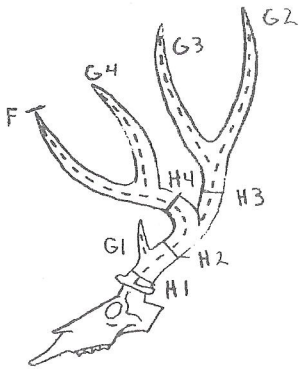

PLEASE CIRCLE THE STATE AND METHOD OF HARVEST
WASHINGTON OREGON

Species	Rifle	Archery	Black Powder	Archery-Velvet	Abnormal Points			
					Right Antler	Left Antler		
Mule Deer	160	145	146	145				
Columbia Blacktail	125	90	95	90				
Cascade Blacktail	125	90	95	90				
Western Blacktail	110	90	90	90				
					Subtotals			
					Total to E			
					Column 1	Column 2	Column 3	Column 4

A	No. of Points on Right Antler		No. of Points on Left Antler		Spread Credit	Right Antler	Left Antler	Difference
B	Tip to Tip Spread		C Greatest Spread					
D	Inside Spread of Main Beam		(Credit may be equal to but not exceed longer beam)					
E	Total of Length of Extra Points							
F	Length of Main Beam							
G-1	Length of First Point, if present							
G-2	Length of Second Point							
G-3	Length of Third Point, if present							
G-4	Length of Fourth Point, if present							
H-1	Circumference at smallest place between burr and 1st point							
H-2	Circumference at smallest place between 1st and 2nd point							
H-3	Circumference at smallest place between main beam and 3rd pt							
H-4	Circumference at smallest place between 2nd and 4th points							
TOTALS								

County where taken:	Year taken:	ADD	Column 1
Hunter's Name:			Column 2
Owner's Name:	Phone:		Column 3
Address:			Gross Typical Score
City:	State:	Zip:	Subtract Column 4
Email Address:			Net Typical Score
Entry Fee Paid?:	Measurer #:	Ref #:	Subtract Line E Total
Remarks:			FINAL SCORE